

**BOROUGH OF ORWIGSBURG  
SCHUYLKILL COUNTY, PENNSYLVANIA**

**ORDINANCE NO. 454**

**AN ORDINANCE RATIFYING AND CONFIRMING MARSHALL DRIVE  
AS A PUBLIC STREET OF THE BOROUGH OF ORWIGSBURG,  
SCHUYLKILL COUNTY, PENNSYLVANIA; AND PROVING FOR  
REPEALER, VALIDITY AND THE EFFECTIVE DATE OF THE  
ORDINANCE.**

WHEREAS, Marshall Drive within the Borough of Orwigsburg has been previously laid out, opened and accepted as a public street in the Borough of Orwigsburg and appear in the plans of the Borough of Orwigsburg, and

WHEREAS, the Borough Council desires to ratify and confirm Marshall Drive as a public street in the Borough of Orwigsburg.

NOW, THEREFORE, BE IT ENACTED AND ORDAINED by the Borough Council of the Borough of Orwigsburg, Schuylkill County, Pennsylvania, and it is hereby enacted and ordained by authority of the same as follows:

**SECTION 1. RATIFICATION AND CONFIRMATION OF MARSHALL DRIVE.**

1.1 Marshall Drive in the Borough of Orwigsburg, as previously laid out, opened and ordained, is hereby ratified and confirmed as a public street in the Borough of Orwigsburg, extending from its intersection with Ridge Road in a northerly direction, a distance of 1,060 feet, more or less, to the dead end past its intersection with Halsey Drive.

1.2. The right-of-way of Marshall Drive, as set forth in Section 1 shall be fifty (50) feet and the roadway width shall be thirty (30) feet to Eisenhower Drive with a right-of-way of fifty (50) feet and the roadway width thirty (30) feet from Eisenhower to the dead end past its intersection with Halsey Drive.

**SECTION 2. REPEALER.** All Ordinances or Resolutions, or parts of Ordinances or Resolutions, in so far as they are inconsistent herewith, shall be and the same are hereby repealed.

**SECTION 3. VALIDITY.** If any section or part of a section of this Ordinance shall be declared invalid, such invalidity shall not affect the remaining parts or section of this Ordinance. It is hereby declared to be the legislative intent that this Ordinance would have been enacted as if such invalid section, or portion thereof, had not been included therein.

**SECTION 4. EFFECTIVE DATE.** This Ordinance shall become effective upon enactment.

ENACTED and ORDAINED into an ordinance this 7<sup>th</sup> day of December, 2022, by the Council of the Borough of Orwigsburg, Schuylkill County, Pennsylvania, in lawful session duly assembled.

BOROUGH OF ORWIGSBURG  
Schuylkill County, Pennsylvania

ATTEST:

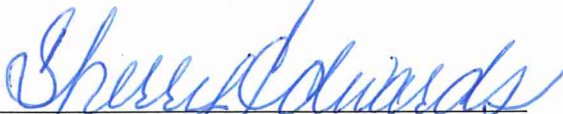
  
\_\_\_\_\_  
Sherry Edwards, Borough Secretary

By:   
\_\_\_\_\_  
Richard Bubeck, President of Borough Council

EXAMINED and APPROVED this 7<sup>th</sup> day of December, 2022.

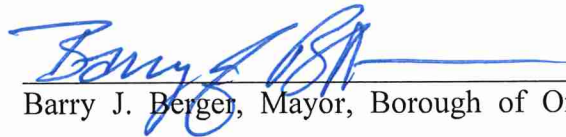
  
\_\_\_\_\_  
Barry J. Berger, Mayor, Borough of Orwigsburg

# Map Of Lands Of Albert Drive To Be Vacated

Located In The Borough Of Orwigsburg  
Schuylkill County, Commonwealth Of Pennsylvania

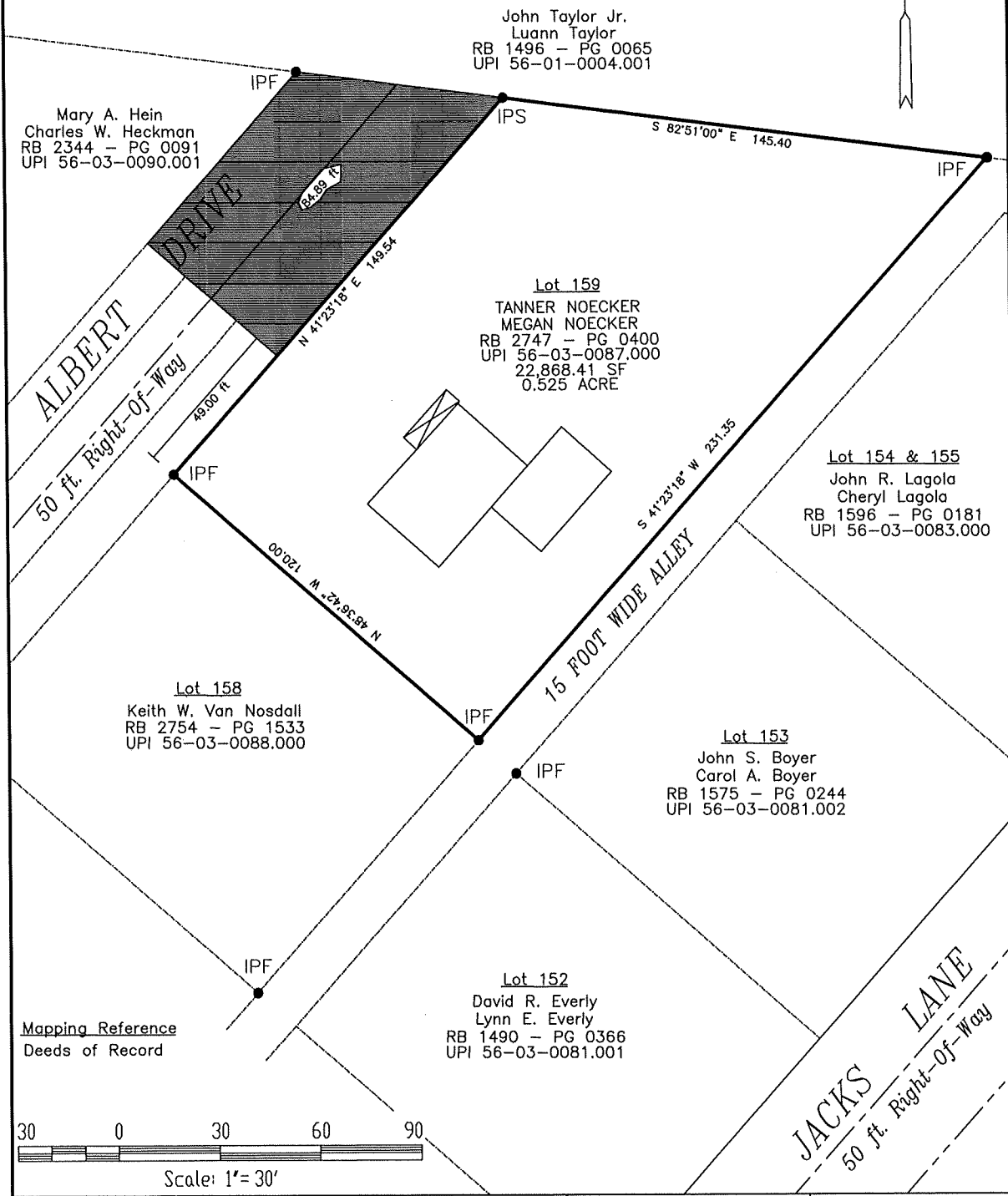
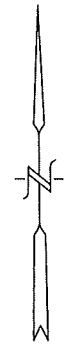

Mapping Reference  
Deeds of Record

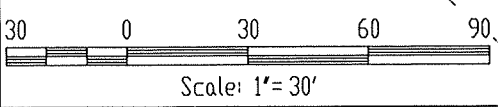

**COLONIAL SURVEYING & MAPPING**  
Professional Land Surveying & Consulting  
214 N Wayne St. Orwigsburg, PA 17961  
570-366-8898  
colonialsurvey@aol.com

Map of Lands of Albert Drive To Be Vacated  
Situated in the Borough Of Orwigsburg  
County of Schuylkill, Commonwealth of Pennsylvania

Issue Date:	October 3, 2022
Date:	October 3, 2022
Sheet No.	1 OF 1
Scale:	1 in. = 30 ft.
Dwg. By:	CMZ
Chkd. By:	DSH
Job No.	DSH02289
Map File No.	
Revision Date:	



COMMONWEALTH OF PENNSYLVANIA :  
: SS.  
COUNTY OF SCHUYLKILL :

On this, the 7<sup>th</sup> day of December, 2022, before me, a Notary Public in and for said County and State personally appeared RICHARD BUBECK, who acknowledge himself to be the President of the Borough Council of the Borough of Orwigsburg, and that he, as such Borough Council President, being authorized to do so, executed the foregoing instrument for the purposes therein contained by signing the name of the Borough by himself as such Borough Council President.

IN WITNESS WHEREOF, I hereunto set my hand and official seal.

Sherry Edwards